



# 2016 Korean Government Invitation Program for GKS-ASEAN Countries Science and Engineering Students



**GYEONGSANG NATIONAL UNIVERSITY**



GYEONGSANG  
NATIONAL  
UNIVERSITY



# I . Introduction to GNU

## 1. GNU Figures

- ▶ Foundation: October 20, 1948
- ▶ Organization: 3 Campuses, 13 Colleges, 10 Graduate Schools, 80 Department and Majors
- ▶ Student Enrollment: About 24,500 (Undergraduate 21,500, Graduate 3,000)
- ▶ University Personnel: About 1,350 (Faculty 810, Administrative Staff 540)

## 2. GNU Features

- ▶ University Ranking
  - Center for World University Rankings's 2015 university assessment(22,000 universities)
    - No. 1 in Busan, Ulsan, and South Gyeongnam Province
    - No. 15 among Korean universities
  - Leiden Ranking 2015 (percentage of top 10% cited papers)
    - No. 1 among national universities in Korea
    - No. 13 among Korean universities
- ▶ Specialized Fields: Life Science, Aerospace & Mechanical Systems, Nano & Advanced Materials Engineering
- ▶ International Students Management
  - Received recognition from the International Education Quality Assurance System (IEQAS), accredited by a consortium of the Ministry of Education and the Ministry of Justice
- ▶ Major Government Projects
  - Selected for the Next-generation Bio Green 21 Project of the Rural Development Administration, received KRW 100 billion in support
  - Participated in KT-1, T-50 and Unmanned Aerial Vehicle development projects
  - Developed world's best performance organic semiconductor
- ▶ Neighboring Businesses
  - Korea's best Aviation Industry Complex - Korea Aerospace Industry(KAI)
  - The world's best Steel Industry Complex - POSCO Gwangyang
  - The world's best Shipbuilding & Marine Industry Complex and Ocean Plan Industry Complex - Samsung Heavy Industries, Daewoo Shipbuilding and Marine Engineering(DSME)
  - Korea's best car manufacturer - Hyundai Motors
  - Korea's Petrochemical Industry Complex in Yeosu



## II. International Students Service

### 1. Campus Housing

- ▶ GNU offers housing priority for international students.
- ▶ Housing capacity : some 4,800 beds
- ▶ Housing fee : US\$300~US\$500/semester

Classification	Male			Female
	Twin	Triple	Quad	Twin
Cost	US\$350~500	US\$360	US\$300	US\$360~500

\* Meal expenses: US\$280~600 depending on meal options(single meal coupon-US\$3)

### 2. Beneficial Programs for International Students

- ▶ GNU Buddy
  - GNU Buddy offers an opportunity to new international students to mingle with Korean students on a one-to-one basis. This program facilitates new international students' adaptation to living, study, and culture in Korea.
- ▶ Korean Culture Programs
  - Excursions to major industries and cultural sites, Korean culture experience, some others organized by provincial government
  - Sports Day, International Students Day, Chuseok (Korean Thanksgiving), Korean New Year's Day, farewell party, etc.
- ▶ Visa and Immigration Service
- ▶ International Students Association(ISA), International Lounge and GNU Global Cafe
  - ISA Facebook: <http://www.facebook.com/#!/groups/gnu.isa/>

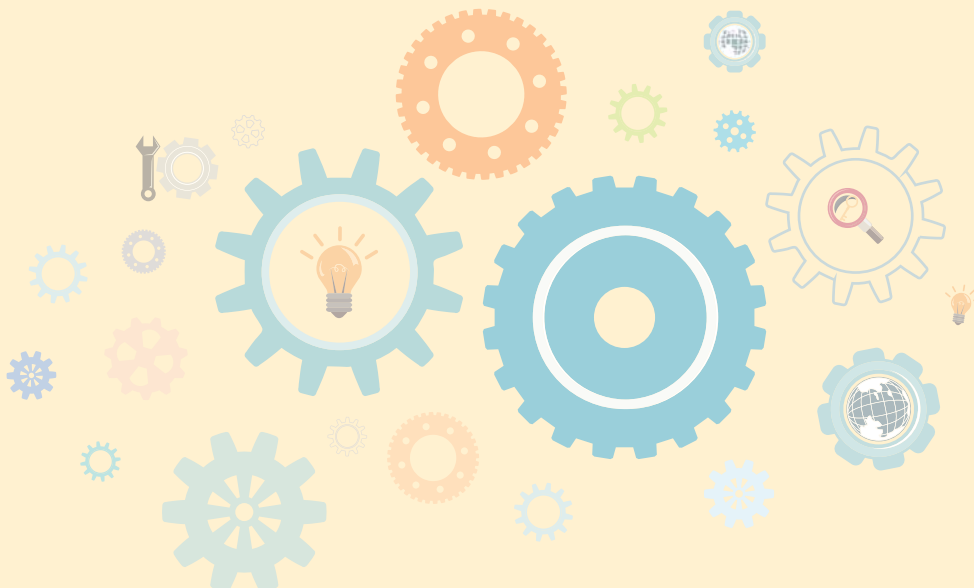

## III. Admissions

### 1. Korean Language Program

Semester	Deadline for Applications		Evaluation and Preliminary Education	Course Length	Remarks
	Visa Holders	Language Course Visa Applicants			
Spring	2016.2.	2016.1.	2016.3.	2016.3. ~ 2016.5.	800 hours per year 5 days a week (Mon.~Fri.) 4 hours per day (09:00~12:50) Course fee : some US\$1,000/semester
Summer	2016.5.	2016.3	2016.5.	2016.5. ~ 2016.7.	
Fall	2016.8.	2016.7	2016.8.	2016.9. ~2016.11.	
Winter	2016.11.	2016.9	2016.11.	2016.11. ~ 2017.1.	

### 2. Undergraduate Admission

#### ■ Schedule

Procedure	Semester		Note
	Spring	Fall	
Post-up for Application	Nov. ~ Dec.	April ~ May	Application website: <a href="http://graduate.gnu.ac.kr">http://graduate.gnu.ac.kr</a>
Submission of Documents	Dec.	May	Register in person or mailing
Enrollment	Feb.	Aug.	
Semester Begins	Mar.	Sept.	

■ Tuition fees : some US\$1,500~2,670/semester (variable depending on major)

### 3. Graduate Admission

#### ■ Schedule

Procedure	Semester		Note
	Spring	Fall	
Post-up for Application	Oct. ~ Nov.	April ~ May	Application website: <a href="http://graduate.gnu.ac.kr">http://graduate.gnu.ac.kr</a>
Submission of Documents	Nov.	May	Register in person or Mail
Enrollment	Feb.	Aug.	
Semester Begins	March	Sept.	

■ Tuition fees : some US\$1,580~2,100/semester (variable depending on major)

## 4. Scholarships

### ■ Undergraduate Scholarships

TOPIK Level	Spring	Fall	Note
TOPIK 3	Enrolled Students	GPA 3.5 or higher	Half of tuition
		GPA 4 or higher	Two-thirds of tuition
TOPIK 4	Enrolled Students	GPA 3.0 or higher	Half of tuition
		GPA 3.5 or higher	Two-thirds of tuition
		GPA 4.0 or higher	Tuition exemption
TOPIK 5 or 6	Enrolled Students	GPA 3.0 or higher	Two-thirds of tuition
		GPA 3.5 or higher	Tuition exemption

### ■ Graduate Scholarships

- Tuition exemption for the first semester(applicable to all of new students)
- Variable scholarships depending on research performance and TOPIK
- Brain Korea PLUS scholarship(monthly): US\$530/master, US\$900/Ph.D.

## 5. Contact

### ■ Undergraduate Scholarships

Classification	Office No.	Email	Webpage
Graduate admission	82-55-772-0086	graduate@gnu.ac.kr	<a href="http://graduate.gnu.ac.kr/main/">http://graduate.gnu.ac.kr/main/</a>
Undergraduate admission	82-55-772-0294	hpg1004@gnu.ac.kr	<a href="http://new.gnu.ac.kr/main/">http://new.gnu.ac.kr/main/</a>
Int'l students management	82-55-772-0274	hdkim@gnu.ac.kr	<a href="http://publiceng.gnu.ac.kr/main/">http://publiceng.gnu.ac.kr/main/</a>
Korean Language program	82-55-772-0763	gnukorean@gnu.ac.kr	<a href="http://ckc.gnu.ac.kr/main/">http://ckc.gnu.ac.kr/main/</a>

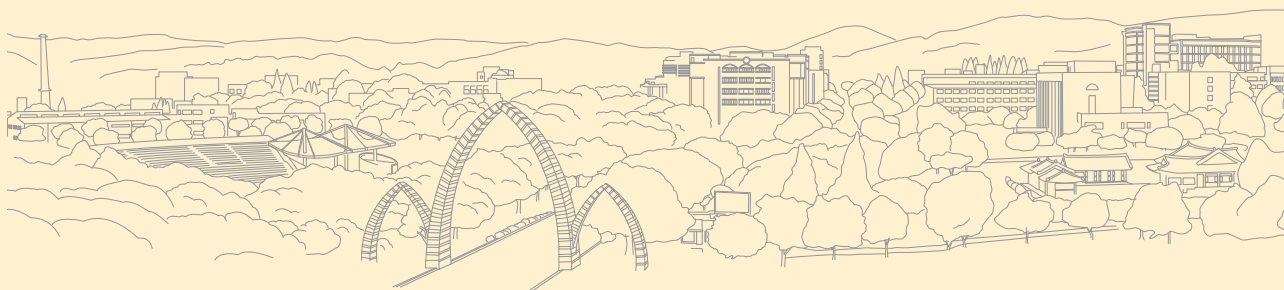

# **2016 Korean Government Invitation Program for GKS-ASEAN Countries Science and Engineering Students**

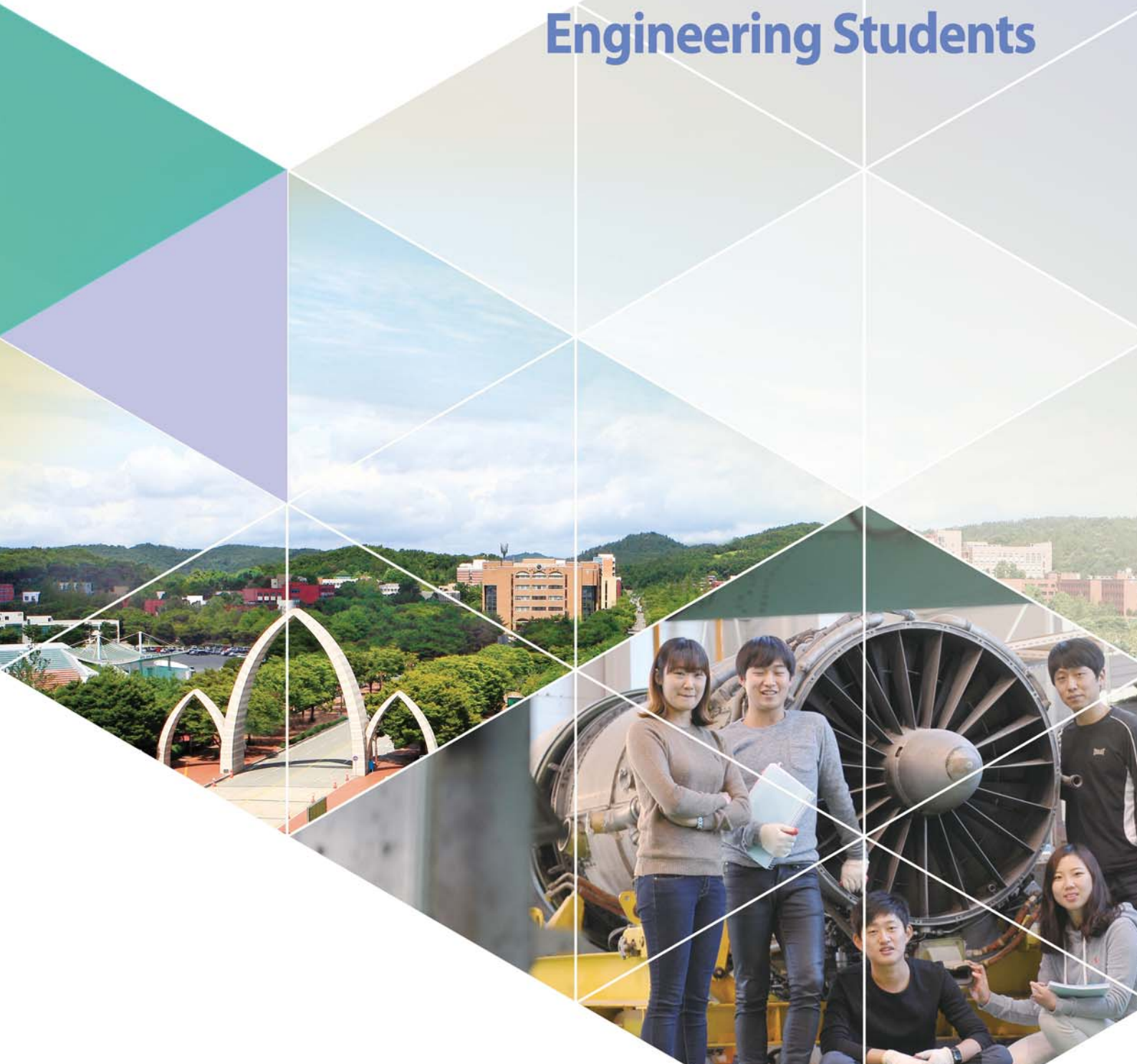

## I. 2016 GKS-ASEAN Program at a Glance

- Period : July 4 - August 12, 2016
- Funding : National Institute of International Education by the Ministry of Education
- Program Outline

Contents		Period	Hours	Remarks
- Lectures on Korean language, history and economy - Cultural trips and experiences		week 1 ~ week 5	77	- Learning K-pop dance, Samulnori, etc.
Major Courses	Lectures		48	
	Practicum		88	- One-on-one mentoring - Research projects
	Trips to businesses		32	Visits to leading companies
Total			245	

## II. Instruction

### 1. How GKS-ASEAN Program works

- a. A total number of participants : 24 → divided into 4 teams / a group of 6
  - 4 Korean students, as mentors, will be helping you out on a 24-hour basis during the whole program.
- b. Team meeting : either every morning before schedule starts or evening after schedule ends
  - A leader student will host a meeting to deliver important notice, check health condition, and share what members think about a daily schedule.
- c. There will be another 24 Korean students assisting you to implement research projects and helping you understand lectures.

### 2. Accommodation(Dormitory)

- a. Check-in : A smart key will be given to individual students for dormitory entry.
- b. Last call to return to dormitory is **10:00 p.m.** although it opens till 01:00 a.m.
  - \* Dormitory entry is closed from 1:00 a.m. to 5:00 a.m.
- c. No cooking, no smoking, and no drinking inside dormitory.
- d. Too much noise would disturb other residents.
- e. WiFi in the dormitory is available - you can have ID and password in the lobby.
- f. Check-out : Return the smart key to your team leader or Mr. Kim Hoe-Dong when you check out



### 3. Safety Guide

- a. If you get sick or injured, or do not feel well, immediately report to your team leader or staff members without hesitation.
- b. Do not get involved in any crime under any circumstances - this includes immigration issues.
- c. Do not go around at late night or insecure places alone.
- d. Report to your team leader or staff members if you are obliged to be separated from the group.
- e. Respect different culture, religion, gender, race, and manners

### 4. Individual Responsibilities

- a. Please engage in all the schedules and programs with your best efforts. If you do not fulfill this program in a good manner, you may not be able to receive a certificate of completion.
- b. You will be working on research projects by team, and present the research results at the NIIED on August 11, 2016 (further information will be released at the orientation of the NIIED on July 8, 2016)
- c. Survey : Complete and return a questionnaire when asked.

### 5. Transportation from/to the Incheon Int'l Airport

- a. Pick-up
  - When: from 07:00 a.m. on July 4
  - Where: in front of exit gate No. 9 of 1<sup>st</sup> floor of the Airport
- b. Send-off
  - When to depart: 11:00 a.m. on August 12
    - \* If you have to leave earlier than this schedule on August 12, please discuss with the coordinator.
    - \* If you leave other than August 12, you are on your own to move to the airport.
  - From where: the NIIED (Seongnam City)

### 6. Important Notes

- a. Insurance : Your health insurance will be covered by GNU, but **please note that you will be responsible for some of hospital expenses** although most of the expenses will be covered by the insurance company.
- b. GKS-ASEAN Program covers a round-trip flight ticket(between Incheon Int'l Airport and an international airport in your home country), room and board, tuition, expenses for cultural experiences, and transportation in Korea during the program. After checking out on August 12, you should be responsible for all the expenses on you own.
- c. Food
  - Muslim-only meals available at dormitory cafeteria (88meals)
  - Other meals will be mostly buffet style or include many of side dishes, so you can carefully choose what you eat on the table.

### III. Daily Schedule

Date	Time	Schedule	Remarks
July 4	08:30	Airport Pick-up	
	09:00-14:30	Transfer(Incheon→Jinju)	Chartered Bus
	12:00-13:00	Lunch(Rest Area)	
	15:00-18:00	Dormitory Check-in	
	18:00	Dinner	Dormitory Cafeteria
July 5	08:00-09:00	Breakfast	Dormitory Cafeteria
	09:00-11:00	Tuberculosis(TB) Test	Jinju Health Center
	11:00-12:00	Campus Tour	GNU Bus
	12:00-13:00	Lunch	Dormitory Cafeteria
	16:00-18:00	Welcome Ceremony and Orientation	Bld.#252-Mock Trial Room
	18:00-18:30	Transfer(GNU→Hotel)	
	18:30-20:00	Welcome Dinner	Aisa Lakeside Hotel
	20:00-20:30	Transfer(Hotel→GNU)	GNU Bus
July 6	07:30-08:30	Breakfast	Dormitory Cafeteria
	09:00-12:00	Lecture: Korean Language	Bld.#303, Room 615&716
	12:00-13:00	Lunch	Dormitory Cafeteria
	13:00-18:00	Lecture: Korean History	Bld.#303, Room 615
	18:00-19:00	Dinner	Dormitory Cafeteria
July 7	07:30-08:30	Breakfast	Dormitory Cafeteria
	09:00-12:00	Lecture: Korean Language	Bld.#303, Room 615&716
	12:00-13:00	Lunch	Dormitory Cafeteria
	13:30-14:00	Transfer(GNU→KAI)	GNU Bus
	14:00-19:00	Korean Aerospace Industry(KAI Aviation Center)/ KAI Aerospace Museum/ Sacheon Aerospace Science Museum	
	19:00-19:30	Transfer(Sacheon→GNU)	GNU Bus
	19:30-20:30	Dinner	Dormitory Cafeteria
July 8	07:30-08:30	Breakfast	Dormitory Cafeteria
	08:30-14:00	Transfer(GNU→NIIED)/Lunch(Rest Area)	Chartered Bus
	15:00-19:00	NIIED Orientation with Dinner	Seongnam City
	19:00-23:00	Transfer(NIIED→GNU)	Chartered Bus
July 9	08:00-09:00	Breakfast	Dormitory Cafeteria
	10:00-12:00	Green Tea Farmland/Tea Ceremony	Chartered Bus
	12:00-13:30	Lunch	Local Restaurant
	13:30-16:00	Jinju Castle/Jinju National Museum	
	16:00-18:00	Gyeongnam Forestry Park	
	18:00-19:00	Dinner	Dormitory Cafeteria

10:00-13:00

Ceramics

Chartered Bus  
Goseong Ceramics Institute

Date	Time	Schedule	Remarks
July 10	08:00-09:00	Breakfast	Dormitory Cafeteria
	10:00-13:00	Sports or Rest	
	13:00-14:00	Lunch	Dormitory Cafeteria
	14:00-18:00	Sports or Rest	
	18:00-19:00	Dinner	Dormitory Cafeteria
July 11	07:30-08:30	Breakfast	Dormitory Cafeteria
	09:00-12:00	Lecture: Mass Production and Die/Mold	Bld.#403, Room 419
	12:00-13:00	Lunch	Dormitory Cafeteria
	13:00-18:00	Lecture: Metal Forming	Bld.#403, Room 419
	18:00-19:00	Dinner	Dormitory Cafeteria
July 12	07:30-08:30	Breakfast	Dormitory Cafeteria
	09:00-12:00	Lecture: CAD/CAM	Bld.#403, Room 419
	12:00-13:00	Lunch	Dormitory Cafeteria
	13:00-18:00	Practicum: Metal Forming and CAE	Bld.#403, Room 321
	18:00-19:00	Dinner	Dormitory Cafeteria
July 13	07:30-08:30	Breakfast	Dormitory Cafeteria
	09:00-12:00	Practicum: Metal Forming Simulation	Bld.#403, Room 419
	12:00-13:00	Lunch	Dormitory Cafeteria
	13:00-18:00	Practicum: Metal Forming Simulation	Bld.#403, Room 321
	18:00-19:00	Dinner	Dormitory Cafeteria
July 14	07:30-08:30	Breakfast	Dormitory Cafeteria
	09:00-12:00	BK21+ Open Lab.	
	12:00-13:00	Lunch	Dormitory Cafeteria
	13:00-18:00	Practicum: Plastic Working CAE	Bld.#403, Room 321
	18:00-19:00	Dinner	Dormitory Cafeteria
July 15	07:30-08:30	Breakfast	Dormitory Cafeteria
	09:00-12:00	Lecture: Korean Language	Bld.#303, Room 615&716
	12:00-13:00	Lunch	Dormitory Cafeteria
	13:00-18:00	Lecture: Korean Politics and Economy	Bld.#403, Room 419
	18:00-19:00	Dinner	Dormitory Cafeteria
July 16	08:00-09:00	Breakfast	Dormitory Cafeteria
	09:00-13:00	Samseonggung(Ancient Palace)	Chartered Bus
	13:00-14:00	Lunch	Local Restaurant
	14:00-18:00	Winery	Sacheon Winery
	18:00-19:00	Dinner	Dormitory Cafeteria

Date	Time	Schedule	Remarks
July 17	08:00-09:00	Breakfast	Dormitory Cafeteria
	09:00-13:00	Rest or Sports	
	13:00-14:00	Lunch	Dormitory Cafeteria
	14:00-18:00	Rest or Sports	
	18:00-19:00	Dinner	Dormitory Cafeteria
July 18	07:30-08:30	Breakfast	Dormitory Cafeteria
	09:00-12:00	Lecture: Korean Language	Bld.#303, Room 615&716
	12:00-13:00	Lunch	Dormitory Cafeteria
	13:00-18:00	Lecture: Manufacturing Eng. & Industry	Bld.#403, Room 419
	18:00-19:00	Dinner	Dormitory Cafeteria
July 19	07:30-08:30	Breakfast	Dormitory Cafeteria
	09:00-12:00	POSCO Steelmaking Company	Chartered Bus Gwangyang City
	12:00-13:00	Lunch	Local Restaurant
	13:00-16:30	Songkwang Temple/ Naganeupseong Folk Village	Suncheon City
	16:30-20:00	Transfer(Suncheon→Jinju) & Dinner	Local Restaurant
July 20	07:30-08:30	Breakfast	Dormitory Cafeteria
	09:00-12:00	Lecture: Basic Mathematics & Statics	Bld.#403, Room 419
	12:00-13:00	Lunch	Dormitory Cafeteria
	13:00-18:00	Lecture: Basic Mathematics & Statics	Bld.#403, Room 419
	18:00-19:00	Dinner	Dormitory Cafeteria
July 21	07:30-08:30	Breakfast	Dormitory Cafeteria
	09:00-12:00	Lecture: Solid Mechanics	Bld.#403, Room 419
	12:00-13:00	Lunch	Dormitory Cafeteria
	13:00-18:00	Lecture: Solid Mechanics	Bld.#403, Room 419
	18:00-19:00	Dinner	Dormitory Cafeteria
July 22	07:30-08:30	Breakfast	Dormitory Cafeteria
	09:00-13:00	Lecture: Theory of Plasticity	Bld.#403, Room 419
	13:00-14:00	Lunch	Dormitory Cafeteria
	14:00-18:00	Samsung Heavy Industry	GNU Bus
	18:00-19:00	Dinner	Dormitory Cafeteria
July 23	07:30-08:30	Breakfast	Dormitory Cafeteria
	09:00-13:00	Yeosu Expo/Aquarium	Chartered Bus
	13:00-14:00	Lunch	Local Restaurant
	14:00-18:00	Yeosu Expo/Aquarium	
	18:00-19:00	Dinner	Local Restaurant



Date	Time	Schedule	Remarks
July 24	08:00-09:00	Breakfast	Dormitory Cafeteria
	09:00-12:00	Rest	
	12:00-13:00	Lunch	Local Restaurant
	13:00-18:00	K-pop Dance	GNU Gymnasium
	18:00-19:00	Dinner	Dormitory Cafeteria
July 25	07:30-08:30	Breakfast	Dormitory Cafeteria
	09:00-12:00	Practicum: Basic 2D CAD I	Bld.#403, Room 321
	12:00-13:00	Lunch	Dormitory Cafeteria
	13:00-18:00	Practicum: Basic 2D CAD II	Bld.#403, Room 321
	18:00-19:00	Dinner	Dormitory Cafeteria
July 26	07:30-08:30	Breakfast	Dormitory Cafeteria
	09:00-12:00	Practicum: Basic 3D CAD I	Bld.#403, Room 321
	12:00-13:00	Lunch	Dormitory Cafeteria
	13:00-18:00	Practicum: Basic 3D CAD II	Bld.#403, Room 321
	18:00-19:00	Dinner	Dormitory Cafeteria
	07:30-08:30	Breakfast	Dormitory Cafeteria
July 27	09:00-12:00	Lecture: Advanced 3D CAD I	Bld.#403, Room 419
	12:00-13:00	Lunch	Dormitory Cafeteria
	13:00-18:00	Lecture: Advanced 3D CAD II	Bld.#403, Room 419
	18:00-19:00	Dinner	Dormitory Cafeteria
July 28	07:30-08:30	Breakfast	Dormitory Cafeteria
	09:00-12:00	Practicum: 3D CAD Application I	Bld.#403, Room 321
	12:00-13:00	Lunch	Dormitory Cafeteria
	13:00-18:00	Practicum: 3D CAD Application II	Bld.#403, Room 321
	18:00-19:00	Dinner	Dormitory Cafeteria
July 29	07:30-08:30	Breakfast	Dormitory Cafeteria
	09:00-12:00	Amethyst Tunnel	Chartered Bus
	12:00-13:00	Lunch	Local Restaurant
	13:00-18:00	Hyundai Motors/Whale Culture Zone	
	18:00-19:00	Dinner	Local Restaurant
	19:00	Check-in	Lotte City Hotel
July 30	08:00-09:00	Breakfast	Lotte City Hotel
	09:00-13:00	Bulguksa Temple, Sukgulum(World Heritage)	Chartered Bus/Gyeongju
	13:00-14:00	Lunch	Local Restaurant
	14:00-18:00	Shilla Millennium Park	
	18:00-19:00	Dinner	Local Restaurant
	19:00-21:00	Transfer(Gyeongju→GNU)	Chartered Bus

Date	Time	Schedule	Remarks
July 31	08:00-09:00	Breakfast	Dormitory Cafeteria
	09:00-12:00	Movie	
	12:00-13:00	Lunch	Dormitory Cafeteria
	13:00-18:00	Rest or Sports	
	18:00-19:00	Dinner	Dormitory Cafeteria
August 1	07:30-08:30	Breakfast	Dormitory Cafeteria
	09:00-15:00	Korea Institute of Industrials Technology /GNU TIC	Chartered Bus/Sacheon
	12:00-13:00	Lunch	Local Restaurant
	13:00-16:00	Ceramics	Goseong Ceramics Institute
	18:00-19:00	Dinner	Dormitory Cafeteria
August 2	07:30-08:30	Breakfast	Dormitory Cafeteria
	09:00-12:00	Practicum: Team Project 1- Case Study	Bld.#403, Room 321
	12:00-13:00	Lunch	Dormitory Cafeteria
	13:00-18:00	Practicum: Team Project 2	Bld.#403, Room 321
	18:00-19:00	Dinner	Dormitory Cafeteria
August 3	07:30-08:30	Breakfast	Dormitory Cafeteria
	09:00-12:00	Lecture: Presentation Skill	Bld.#403, Room 419
	12:00-13:00	Lunch	Dormitory Cafeteria
	13:00-18:00	Lecture: Injection Molding	Bld.#403, Room 419
	18:00-19:00	Dinner	Dormitory Cafeteria
August 4	07:30-08:30	Breakfast	Dormitory Cafeteria
	09:00-12:00	Practicum: Basic Injection Molding I	Bld.#403, Room 321
	12:00-13:00	Lunch	Dormitory Cafeteria
	13:00-18:00	Practicum: Basic Injection Molding II	Bld.#403, Room 321
	18:00-19:00	Dinner	Dormitory Cafeteria
August 5	07:30-08:30	Breakfast	Dormitory Cafeteria
	09:00-12:00	Practicum: Advanced Injection Molding I	Bld.#403, Room 321
	12:00-13:00	Lunch	Dormitory Cafeteria
	13:00-18:00	Practicum: Advanced Injection Molding II	Bld.#403, Room 321
	18:00-19:00	Dinner	Dormitory Cafeteria
August 6	08:00-09:00	Breakfast	Dormitory Cafeteria
	09:00-13:00	Samulnori(traditional percussion quartet)	
	13:00-14:00	Lunch	Local Restaurant
	14:00-18:00	Rest	
	18:00-19:00	Dinner	Dormitory Cafeteria

Date	Time	Schedule	Remarks
August 7	08:00-09:00	Breakfast	Dormitory Cafeteria
	10:00-12:00	Team Project 3	
	12:00-13:00	Lunch	Dormitory Cafeteria
	13:00-18:00	Team Project 4	
	18:00-19:00	Dinner	Dormitory Cafeteria
August 8	07:30-08:30	Breakfast	Dormitory Cafeteria
	09:00-12:00	Team Project 5	
	12:00-13:00	Lunch	Dormitory Cafeteria
	13:00-18:00	Writing Final Report	
	18:00-19:00	Dinner	Dormitory Cafeteria
August 9	07:30-08:30	Breakfast	Dormitory Cafeteria
	09:00-12:00	Making Presentation Materials	
	12:00-13:00	Lunch	Dormitory Cafeteria
	13:00-18:00	Presentation and Evaluation	
	18:00-19:00	Farewell Dinner	
August 10	07:30-08:30	Breakfast	Dormitory Cafeteria
	09:00-14:00	Transfer(GNU→NIIED)/Lunch(Rest Area)	Chartered Bus
	14:00-18:00	Preparation of Final Presentation	NIIED
	18:00-19:00	Dinner	NIIED
August 11	08:00-09:00	Breakfast	NIIED
	09:00-12:00	Assessment of Research Results(Poster Type)	NIIED
	12:00-13:00	Lunch	NIIED
	13:00-18:00	Award Ceremony	NIIED
	18:00-19:00	Closing Ceremony & Dinner	NIIED
August 12	08:00-09:00	Breakfast	NIIED
	11:00-13:00	Transfer(NIIED→Incheon Int'l Airport)	Chartered Bus
	13:00-18:00	Transfer(Incheon Airport→Jinju)	Chartered Bus

※ Daily schedule above is subject to change.

## V. List of Participating Students

No.	Team	Name	Nation	University	Gender	Room Assignment
1	Team1	Im Hyeon-Cheol (Leader Student)	Korea	Gyeongsang National University(GNU)	M	Bld.#10, Rm.#1012
2	Team1	NUANEHOUNE XAYCHALERN SOUK	Laos	NATIONAL UNIVERSITY OF LAOS	M	Bld.#10, Rm.#1001
3	Team1	LA WUN PAING	Myanmar	WEST YANGON TECHNOLOGICAL UNIVERSITY	M	Bld.#10, Rm.#1001
4	Team1	CAO SANG	Vietnam	CAN THO UNIVERSITY	M	Bld.#10, Rm.#1005
5	Team1	RACHMANINDYA CHAIRUNISSA	Indonesia	UNIVERSITAS NEGERI JAKARTA	F	Bld.#11, Rm.#811
6	Team1	KHIEV KOSAL	Cambodia	INSTITUTE OF TECHNOLOGY OF CAMBODIA	M	Bld.#10, Rm.#1008
7	Team1	ONGARIA ACE PATRICK	Philippines	BULACAN STATE UNIVERSITY	M	Bld.#10, Rm.#1009
8	Team2	Lee Yung-Hee (Leader Student)	Korea	Gyeongsang National University(GNU)	M	Bld.#10, Rm.#1012
9	Team2	SOLONG MOHD TUFAL	Malaysia	INTERNATIONAL ISLAMIC UNIVERSITY MALAYSIA	M	Bld.#10, Rm.#1002
10	Team2	NGUYEN KHAI THINH	Vietnam	CAN THO UNIVERSITY	M	Bld.#10, Rm.#1003
11	Team2	VO NGOC THANH	Vietnam	HO CHI MINH CITY UNIVERSITY OF TECHNOLOGY	M	Bld.#10, Rm.#1005
12	Team2	DUNIA THEO WALID FERSA	Indonesia	UNIVERSITY OF JEMBER	M	Bld.#10, Rm.#1003
13	Team2	THOEM CHANTHOU	Cambodia	INSTITUTE OF TECHNOLOGY OF CAMBODIA	M	Bld.#10, Rm.#1008
14	Team2	TIGLAO NIKKA	Philippines	BULACAN STATE UNIVERSITY	F	Bld.#11, Rm.#812



No.	Team	Name	Nation	University	Gender	Room Assignment
15	Team3	Choi Yun-Ok (Leader Student)	Korea	Gyeongsang National University(GNU)	F	Bld.#11, Rm.#813
16	Team3	KAMARUDIN NUR AFIQAH BINTI	Malaysia	MARA UNIVERSITY OF TECHNOLOGY	F	Bld.#11, Rm.#811
17	Team3	HO KY NHAN	Vietnam	HO CHI MINH CITY UNIVERSITY OF TECHNOLOGY	M	Bld.#10, Rm.#1004
18	Team3	PHAN HOANG VAN GIAP	Vietnam	CANTHO UNIVERSITY	M	Bld.#10, Rm.#1006
19	Team3	SOESILO KEVIN	Indonesia	INSTITUTE TEKNOLOGI SEPULUH NOPEMBER	M	Bld.#10, Rm.#1007
20	Team3	HOK CHHAYLENG	Cambodia	INSTITUTE OF TECHNOLOGY OF CAMBODIA	M	Bld.#10, Rm.#1009
21	Team3	DELA TORRE CHARLIE	Philippines	BULACAN STATE UNIVERSITY	M	Bld.#10, Rm.#1010
22	Team4	Jeong Seo-Young (Leader Student)	Korea	Gyeongsang National University(GNU)	F	Bld.#11, Rm.#813
23	Team4	RAZALI MOHD KASWANDEE	Malaysia	MARA UNIVERSITY OF TECHNOLOGY SHAH ALAM	M	Bld.#10, Rm.#1002
24	Team4	HOANG NHAT TRUONG	Vietnam	HO CHI MINH CITY UNIVERSITY OF TECHNOLOGY	M	Bld.#10, Rm.#1004
25	Team4	HA QUOC THINH	Vietnam	UNIVERSITY OF SCIENCE AND TECHNOLOGY OF HANOI	M	Bld.#10, Rm.#1006
26	Team4	MUTAFAWWIQIN RIZQONI	Indonesia	INSTITUTE TEKNOLOGI SEPULUH NOPEMBER	M	Bld.#10, Rm.#1007
27	Team4	WINIJRATANAPORN AHTITAYAPORN	Thailand	KING MONGKUT'S INSTITUTE OF TECHNOLOGY ADKRABANG	F	Bld.#11, Rm.#812
28	Team4	TOBIAS DARYLL	Philippines	BULACAN STATE UNIVERSITY	M	Bld.#10, Rm.#1010

※ Dormitory building #10 for male, #11 for female

## V. Contact

### 1. Staff members responsible for the program

Name	Title	Office No.	Mobile Phone No.
Mr. Roh Chung-Chul	Director	772-0260	010-8977-7859
Mr. Lee Jae-Yun	Team Manager	772-0271	010-8554-4798
Mr. KIM Hoe-Dong	Program Coordinator	772-0274	010-6329-6454
Mr. Kim Gwang-Hun	Staff	772-0273	010-4845-7353
Ms. Min Eun-Joo	Staff	772-0272	010-2531-4559
Ms. Kim Min-Ju	Staff	772-0275	010-5285-0753
Mr. Kwon Hae-Un	Staff	772-0285	010-3056-2220
Mr. Song In-Hyeon	Staff	772-0286	010-2696-5138
Ms. Lee Shin-Young	Staff	772-0287	010-3652-6270
Mr. Im Hyeon-Cheol	Buddy Student		010-6647-3347
Mr. Lee Yung-Hee	Buddy Student		010-3163-9393
Ms. Choi Yun-Ok	Buddy Student		010-2961-2825
Ms. Jeong Seo-Young	Buddy Student		010-5432-9017

- Office hours: 9:00 a.m. to 6:00 p.m. (office closed on Saturdays & Sundays)

### 2. Other calls

- ▶ Dormitory administration office: 772-0704~8
- ▶ Crime reports(police station): 112
- ▶ Fire and Ambulance: 119
- ▶ Hospitals: GNU Hospital(750-8000), Jinju Jeil Hospital(750-7123), Jinju Korea Hospital(751-2500)



## VI. Campus Map



### Gajwa Campus

- |  |   |  |
|--|---|--|
| 1 Administration Building  | 29 School of Language Education (SLE)                       | 82 University-Affiliated High School                               |
| 2 Central Library  | 30 Institute of Computer & Information Technology           | 101~102 College of Humanities                                      |
| 3 Student Union Building / Career Service Center   | 31 Nammyung Memorial Hall                                   | 151 College of Social Sciences                                     |
| 4 Academic Information Center / Educational Information & Computer Center / Faculty of General Education | 32 Reserve Officer Training Corps                           | 201 College of Business  |
| 5 Gymnasium  | 33 Historical Document Library & Museum / University Museum | 251 College of Law   |
| 6 GNU Daycare Center   | 34 Etiquette Training Institute                             | 252 DaeGyeong Academy Hall   |
| 7 International Culture Hall   | 41 Information center                                       | 301~302 College of Education                                       |
| 8 Sports Complex   | 42 Outdoor Concert Hall                                     | 303 Center for Education & Culture / Lifelong Education Center     |
| 21 Main Gate   | 43 Grand Stadium  | 304 Fine Arts Hall   |
| 22 South Gate  | 44 Power Plant  | 351~354 College of Natural Sciences                                |
| 23 North Gate  | 49 Tennis Court   | 401~406 College of Engineering                                     |
| 24 Liberal Arts Hall   | 61~74 Student Dormitories                                   | 407 Aerospace Industry Collaboration Hall (Engineering Hall No. 7) |
| 25 Gyeongsang Business Incubator   | 68 Guest House  | 416 Factory for College of Engineering                             |
| 27 Central Scientific Instrumentation Facility   | 69 "English Only" Lecture Hall                              | 451~459 College of Agriculture & Life Sciences                     |
| 28 BNIT Industrial-Academic Collaboration Center / College of Pharmacy                                   | 70 LG Pioneer Hall  | 501~506 College of Veterinary Medicine                             |
|  | 81 University-Affiliated Middle School                      |  |

## Messages to Your Friends

---



## Messages to Your Friends

---

## Messages to Your Friends

---

## Messages to Your Friends

---

# 10 Korean Flagship National Universities

Korean government has established 10 flagship national universities to develop higher education in each of its 10 provinces. As one of these 10 flagship national universities representing Gyeongnam province, Korea, GNU has been taking a leading role in the development of higher education in Korea for more than 60 years.

Status of 10 flagship national universities

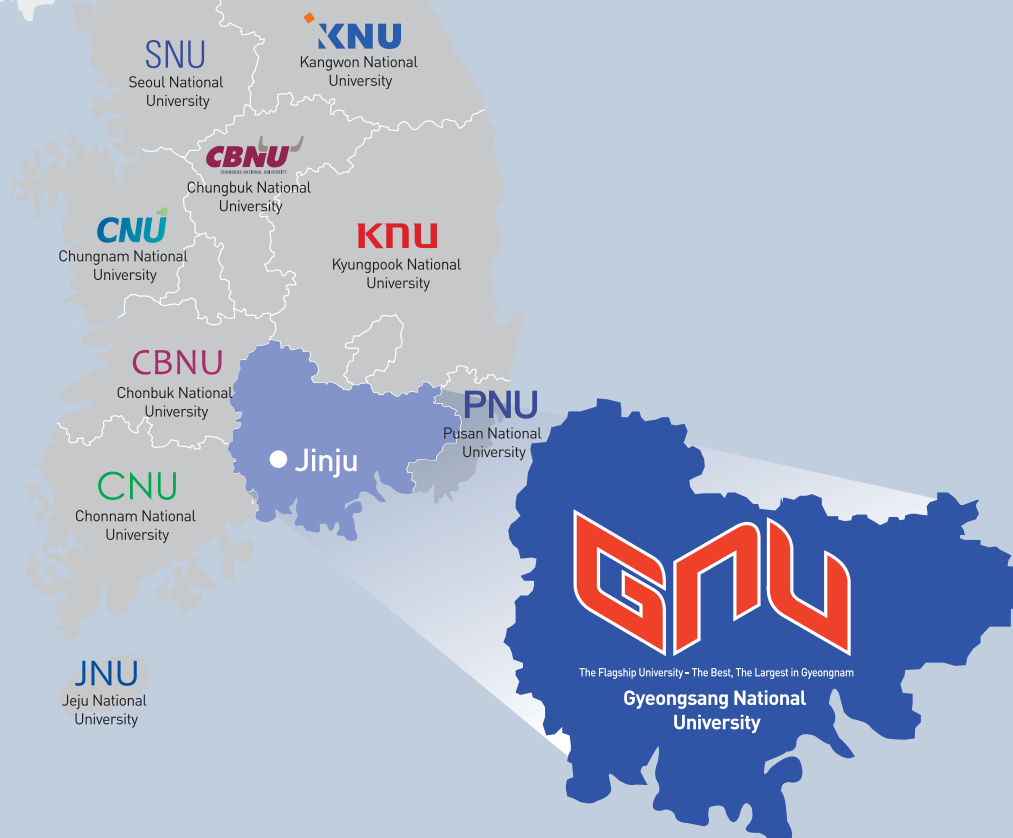

Office of International & External Cooperation  
501, Jinju-daero, Jinju, Gyeongnam, 52828, South Korea  
Tel: +82-55-772-0274, E-mail: [hdkim@gnu.ac.kr](mailto:hdkim@gnu.ac.kr)  
Homepage: <http://eng.gnu.ac.kr/main/>